

NAPA COUNTY
LOT LINE ADJUSTMENT - COMPLETE

Lot Line Adjustment Number

400 Scale Map Number:

Lands of

Documents Recorded:

Document Numbers:

Agent:

by:

Date:

PACIFIC UNION COLLEGE

LOT MERGER

NAPA COUNTY

CALIFORNIA

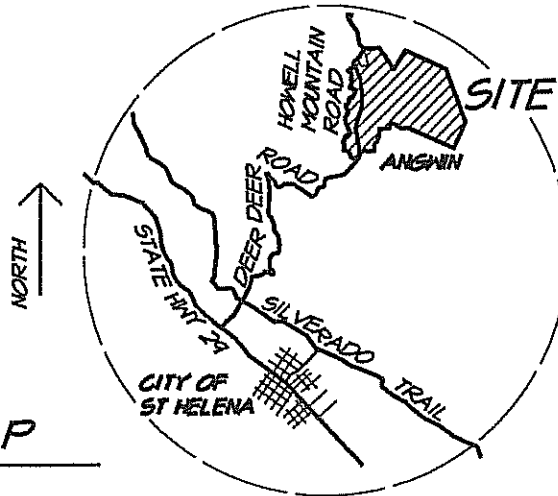

VICINITY MAP

NO SCALE

ASSESSOR PARCEL NUMBER	APN: 024-080-003	APN: 024-080-018
OWNER	PACIFIC UNION COLLEGE ASSN. 1 ANGWIN ANGWIN, CA 94508	PACIFIC UNION COLLEGE ASSN. 1 ANGWIN ANGWIN, CA 94508
SITE ADDRESS	NONE	910 HOWELL MT. ROAD
PROPERTY SIZE IN ACRES	303.31 ± ACRES	118.67 ± ACRES
LAND USE EXISTING PROPOSED	MIXED USE MIXED USE	MIXED USE MIXED USE
WATER SOURCE EXISTING PROPOSED	HOWELL MT WATER COMPANY HOWELL MT WATER COMPANY	HOWELL MT WATER COMPANY HOWELL MT WATER COMPANY
SEWAGE DISPOSAL EXISTING PROPOSED	SEWER TREATMENT PLANT SEWER TREATMENT PLANT	SEWER TREATMENT PLANT SEWER TREATMENT PLANT
ZONINGS EXISTING PROPOSED	AW, AV AW, AV	AW, AV AW, AV
GENERAL PLAN EXISTING PROPOSED	AWOS & PI AWOS & PI	AWOS & PI AWOS & PI
WILLIAMSON ACT EXISTING PROPOSED	NOT UNDER CONTRACT NO CONTACT PROPOSED	NOT UNDER CONTRACT NO CONTACT PROPOSED



1515 Fourth Street
Napa, Calif. 94559
v 707.252.3301
f 707.252.4966

MAY 2012 4112019.0 1 OF 3



SCALE 1"=600'

EXISTING PARCELS

NAPA COUNTY CALIFORNIA

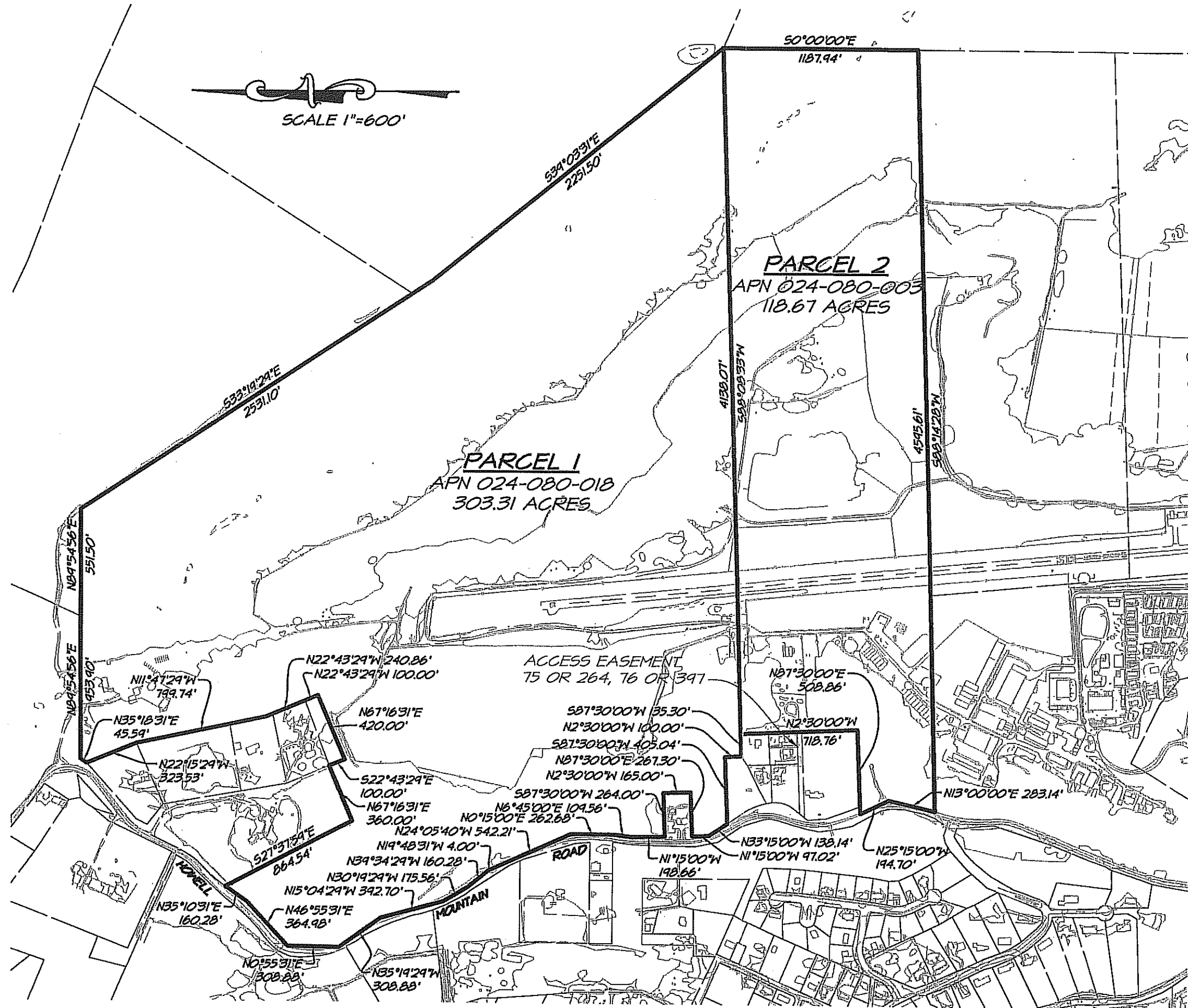

CONSULTING CIVIL ENGINEERS
**RIECHERS
 SPENCE**
 ASSOCIATES

1515 Fourth Street
 Napa, Calif. 94559
 v 707.252.3301
 f 707.252.4966

PROPOSED PARCELS

NAPA COUNTY CALIFORNIA

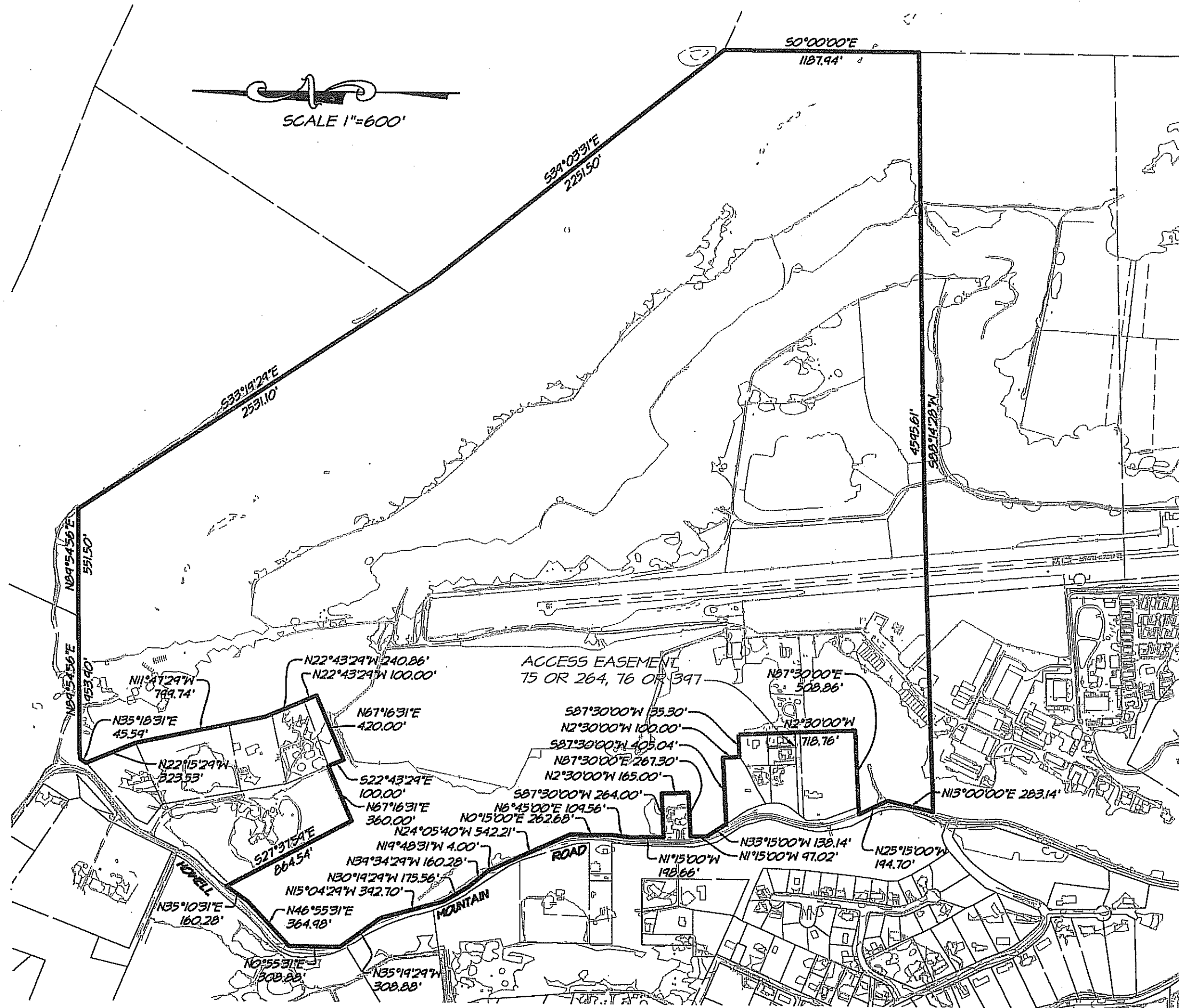

CONSULTING CIVIL ENGINEERS
**RIECHERS
SPENCE**
ASSOCIATES

1515 Fourth Street
Napa, Calif. 94559
v 707.252.3301
f 707.252.4966